

WEST SUSSEX COUNTY COUNCIL
((CRAWLEY BOROUGH)(PARKING PLACES AND TRAFFIC REGULATION)
(CONSOLIDATION) ORDER 2010)
(SPENCERS ROAD AMENDMENT) ORDER 2018

CRAWLEY: LOCATION OF WAITING RESTRICTIONS

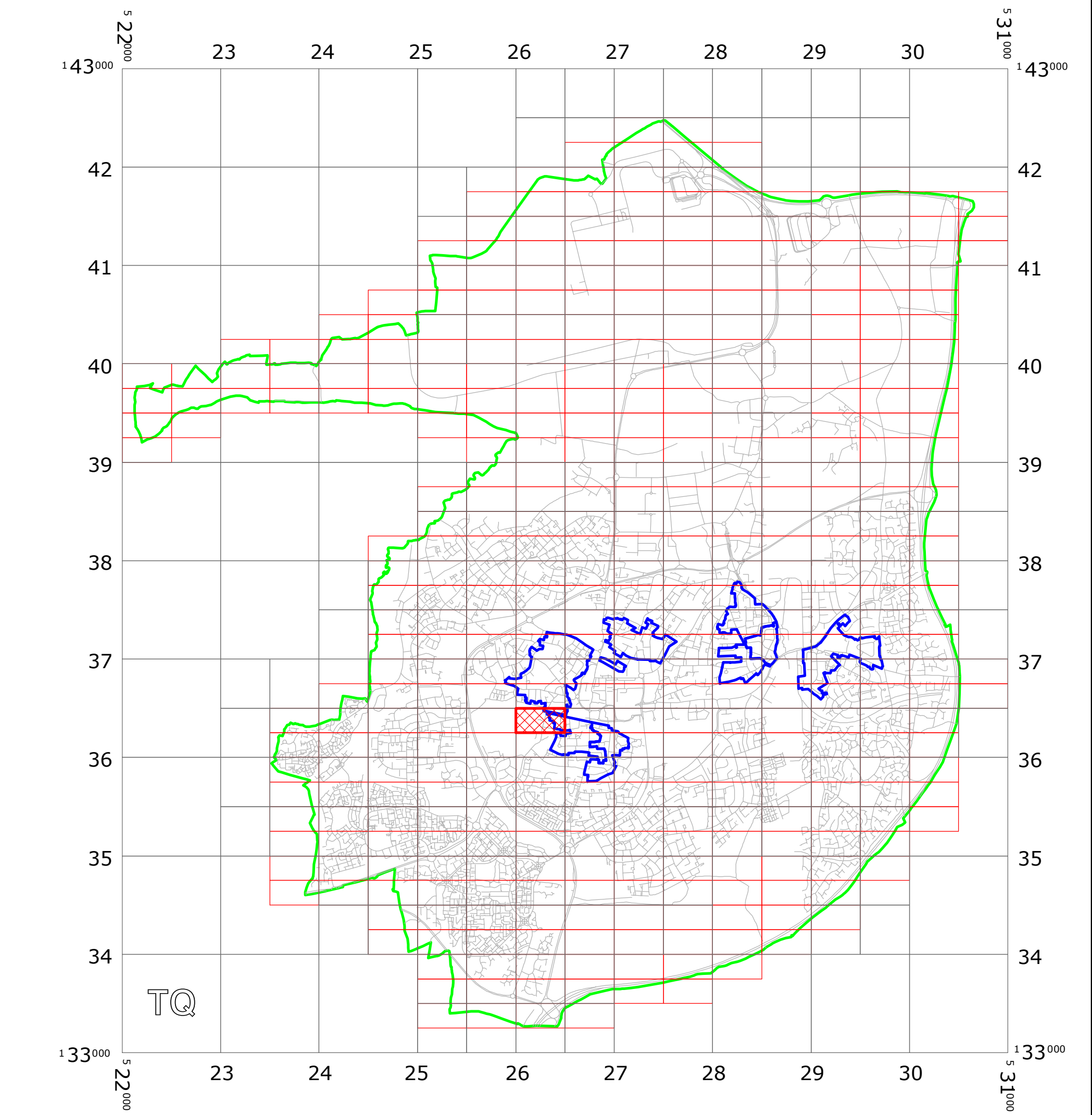

KEY:

OS.TILE GRID

PARKING TILE GRID

LOCATION OF WAITING RESTRICTIONS

PARISH BOUNDARY

CONTROLLED PARKING ZONE BOUNDARY

ROAD NETWORK

Key for Waiting Restrictions

All areas over which the provision of the orders apply are defined by the shaded areas as shown on the following plans plus a contiguous area not indicated on the plans of verge and/or footway between the carriageway edge and the highway boundary. The plans in this schedule are based upon grid references of the Ordnance Survey National Grid defined by the OSGB 36 triangulation.

Prohibition of waiting at any time

101		check	No waiting at any time	158		pat 046	No waiting 9.00am-5.00pm Mon–Sat except bank holidays
-----	---	-------	------------------------	-----	---	---------	---

Residents Parking

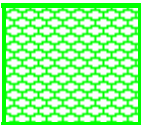
512		usgs503	Residents’ and Visitors’ permit holders only 9.00am-5.00pm Mon-Sat except bank holidays
-----	---	---------	--

Shared Residents Parking & Free Limited Waiting

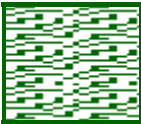
614		pat019	Residents’ and Visitors’ permit holders and Limited waiting for 2hrs No return within 2hrs for non-permit holders 9.00am-5.00pm Mon–Sat except bank holidays
-----	---	--------	---

Specified Vehicles

830		check	Disabled persons vehicles at any time
-----	---	-------	---------------------------------------

	Boundary of Controlled Parking Zone
---	-------------------------------------

6542

1. This Order shall come into operation on the 29th day of January 2018 and may be cited as "West Sussex County Council ((Crawley Borough) (Parking Places and Traffic Regulation) (Consolidation) Order 2010) (Spencers Road Amendment) Order 2018."
2. The "West Sussex County Council (Crawley Borough) (Parking Places and Traffic Regulation) (Consolidation) Order 2010" is hereby amended by the deletion from it of the plan specified in the First Schedule to this Order and the substitution of the plan attached in the Second Schedule to this Order.

TQ2636SWN (Sheet Issue No. 3)

TQ2636SWN (Sheet Issue No. 4).

Authorised Signatory

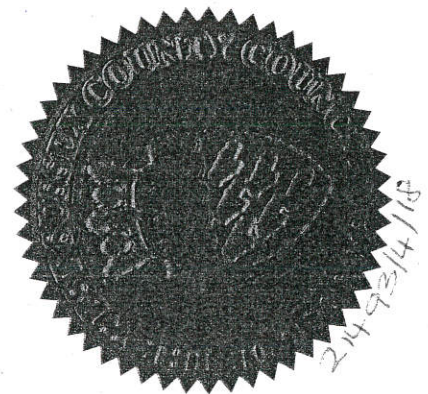
$$\begin{array}{l}) \\) \\) \\) \\)(L.S) \\) \\) \\) \\) \end{array}$$

AL DOCUMENT
 Tony Kenner

04/05 DELEGATED AUTHORITY

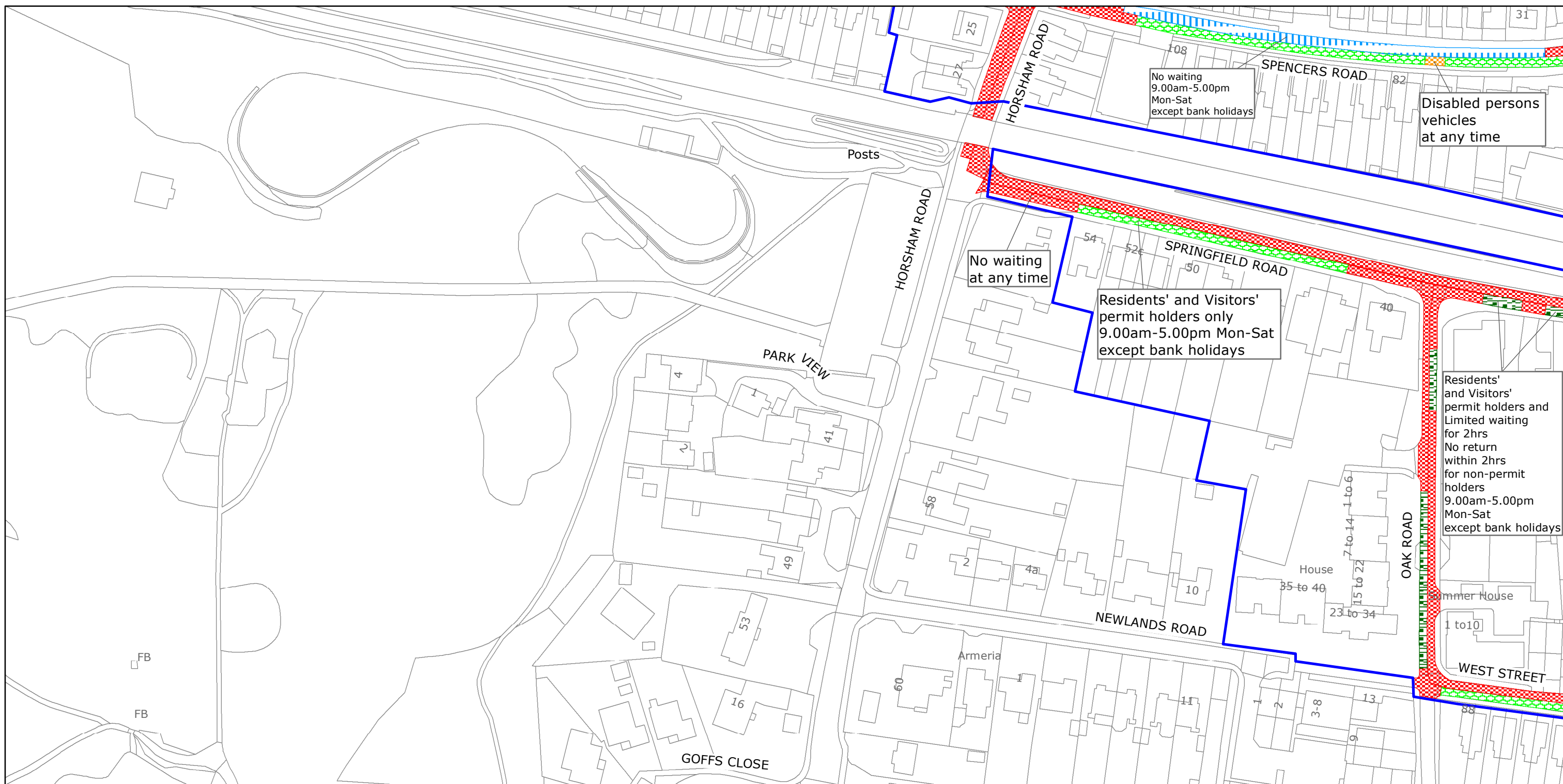

West Sussex County Council
Highways & Transport
The Grange
Tower Street
Chichester
West Sussex
PO19 1RH

CRAWLEY BOROUGH: SOUTHGATE AND WEST GREEN WARDS

WAITING RESTRICTIONS

Reproduced from or based upon 2018 Ordnance Survey mapping with permission of the Controller of HMSO (c) Crown Copyright reserved.
Unauthorised reproduction infringes Crown copyright and may lead to prosecution or civil proceedings West Sussex County Council Licence No. 100018485

TILE REF NO: TQ2636SWN

SHEET ISSUE NO 4

SHEET ACTIVE FROM - 29/01/2018



SCALE:
1:1250
at A3 size